

ANCHOR NOTE EXERCISE

listen that you are returning to same opening pitch
listen that the lowest + highest notes are five octaves
(shoot for high side of lower + lower side of upper notes)

Anchor Note/Interval Exercises

Exercise #1

Exercise #1 consists of three staves of music. The first staff starts with a treble clef and a common time signature. It features a sequence of eighth notes: C4, D4, E4, F4, G4, A4, B4, C5, B4, A4, G4, F4, E4, D4, C4. The second staff continues with eighth notes: C4, B3, A3, G3, F3, E3, D3, C3, B2, A2, G2, F2, E2, D2, C2. The third staff continues with eighth notes: C2, B1, A1, G1, F1, E1, D1, C1, B0, A0, G0, F0, E0, D0, C0.

Exercise #2

Exercise #2 consists of three staves of music. The first staff starts with a treble clef and a common time signature. It features a sequence of eighth notes: C4, D4, E4, F4, G4, A4, B4, C5, B4, A4, G4, F4, E4, D4, C4. The second staff continues with eighth notes: C4, B3, A3, G3, F3, E3, D3, C3, B2, A2, G2, F2, E2, D2, C2. The third staff continues with eighth notes: C2, B1, A1, G1, F1, E1, D1, C1, B0, A0, G0, F0, E0, D0, C0.

Exercise #3

Exercise #3 consists of five staves of music. The first staff starts with a treble clef and a common time signature. It features a sequence of eighth notes: C4, D4, E4, F4, G4, A4, B4, C5, B4, A4, G4, F4, E4, D4, C4. The second staff continues with eighth notes: C4, B3, A3, G3, F3, E3, D3, C3, B2, A2, G2, F2, E2, D2, C2. The third staff continues with eighth notes: C2, B1, A1, G1, F1, E1, D1, C1, B0, A0, G0, F0, E0, D0, C0. The fourth staff continues with eighth notes: C0, B0, A0, G0, F0, E0, D0, C0, B0, A0, G0, F0, E0, D0, C0. The fifth staff continues with eighth notes: C0, B0, A0, G0, F0, E0, D0, C0, B0, A0, G0, F0, E0, D0, C0.

Range, Fingering & Articulation Exercises

*For the exercises in this section use normal fingerings, but vary your articulation. You might practice each exercise using tongue for every note, then slurring every note, then using slur-2/tongue-2 as written, and then tongue-2/slur-2 or any other combinations you can think of. Exercises are in ascending pitch order to gradually stretch your range

Exercise #1

The notation consists of eighth-note runs, often grouped with slurs and breath marks (indicated by a small circle above the notes). Each exercise concludes with a whole note on the final line of the staff.

46

51

56

61

66

71

76

81

86

91

96

Exercise #2 (5-Note Scales Ascending)

101

104

107

110

113

116

119

122

125

128

131

134

137

140

143

146

149

152

Exercise #3 (5-note scale descending)

155

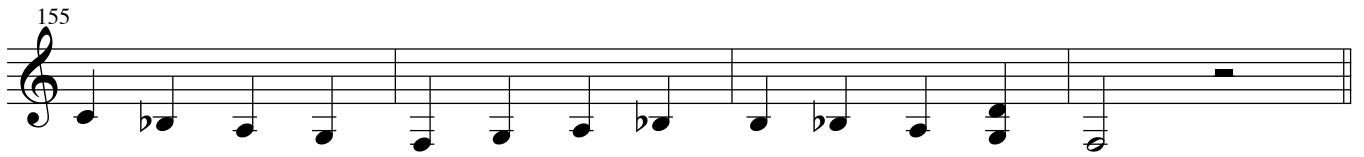

159

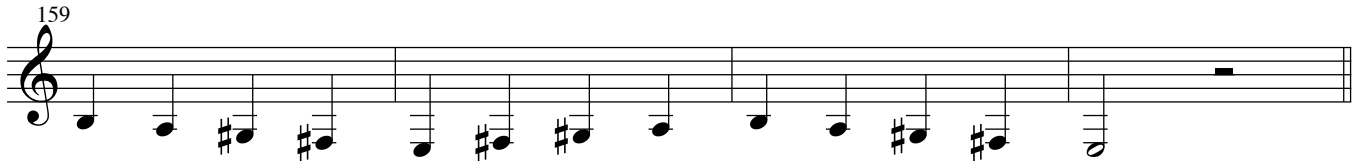

163

167

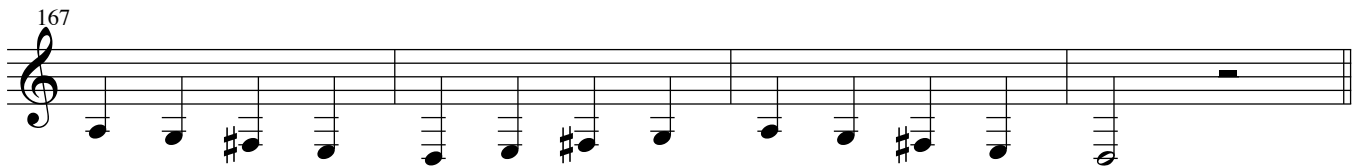

171

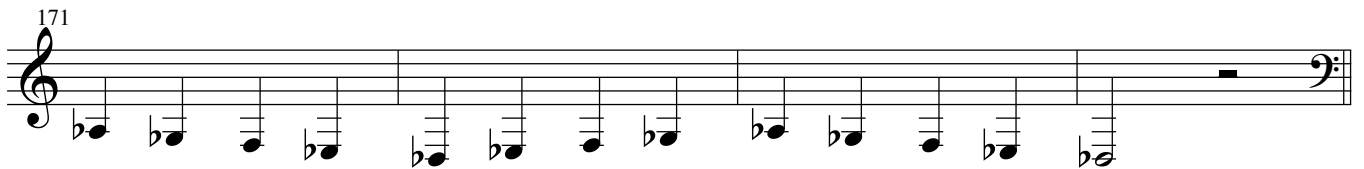

175

179

183

187

191

195

199

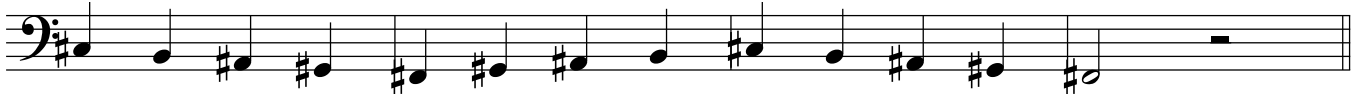

203

