

Treble Clef

A Clef is a symbol at the beginning of the staff that assigns letter names to the individual lines and spaces of the staff. A Treble Clef is pictured here:



Treble clef indicates that notes will be in a higher pitch range. Notice how the treble clef looks a little like the letter G. In fact, this clef is also referred to as G Clef because the loop of the part that looks like the letter G goes around the 2nd line of the staff. If we had a note on this line, it would be called G.

If you see a treble clef in your music, your lines will be named as follows:

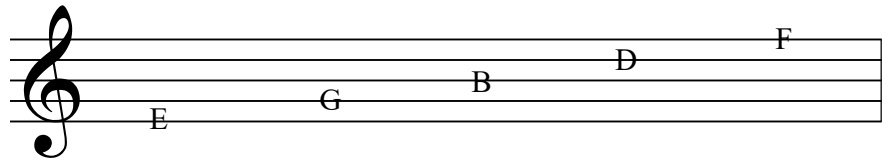

If you have a note that falls on one of these lines, it will be called the letter name of that line. A good way to remember the names of the lines is **E**lvis's **G**uitar **B**roke **D**own **F**riday.

The spaces also have names in treble clef. The are:

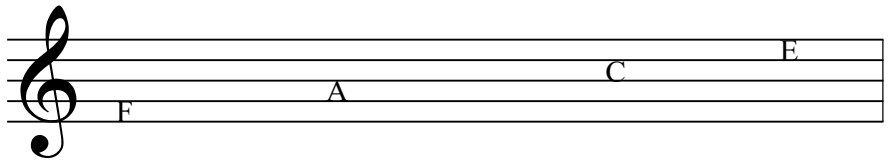

If you have a note that falls on one of these spaces, it will be called the letter name of that space. A good way to remember the names of the spaces is **F** **A** **C** **E**. Or the word **FACE**.

Student Assignment:

1. Practice drawing two more treble clef signs like this one:

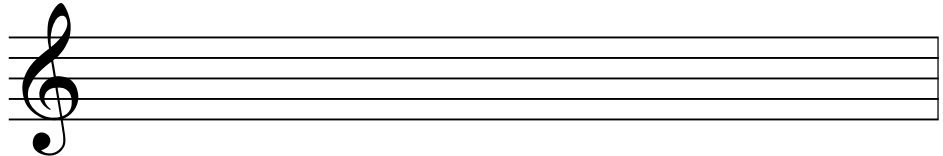

2. Using the names of the lines and spaces above, name each note on the staff. The first two are done for you.

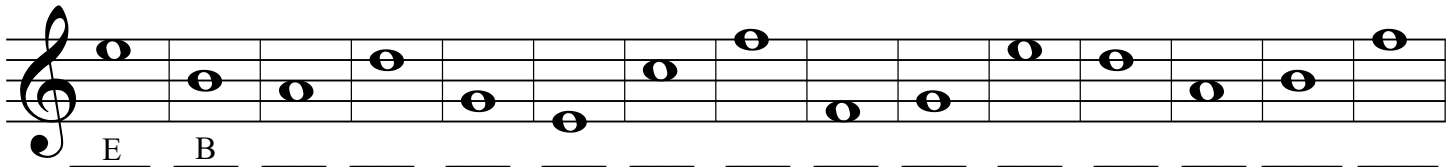

3. Write the name of the lower note in the blank provided beneath each set of notes. The first one is done for you.

